

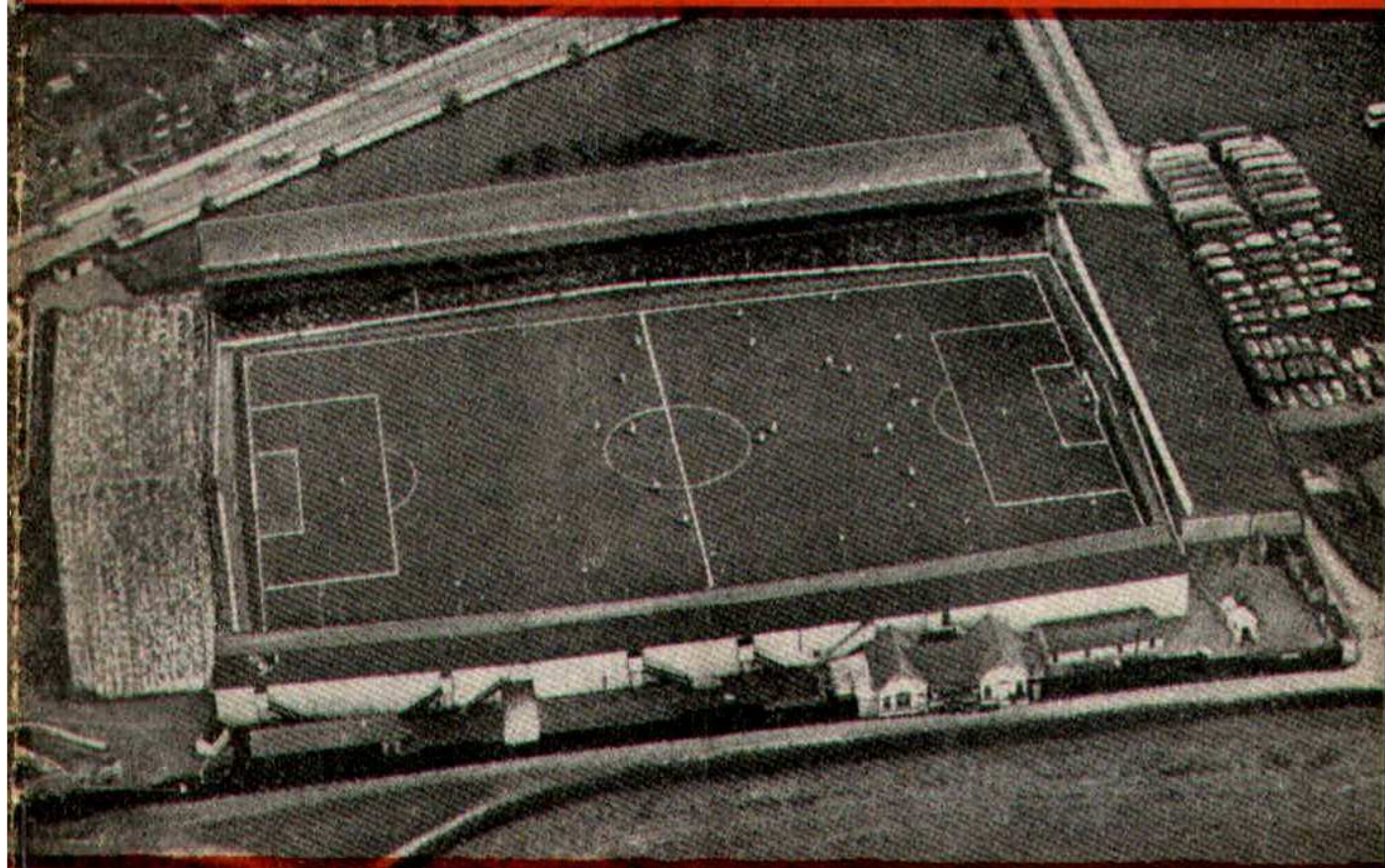

SWINDON TOWN FOOTBALL CLUB



SATURDAY, MARCH 25th, 1961

DIVISION III

SWINDON T. v. NEWPORT C.

Kick-off 3 p.m.

Official Programme **4d.**

**SOUTHERN LAUNDRY
CO. LTD.**

Launderers and Dry Cleaners

★
TELEPHONE 4146
STATION RD., SWINDON

GO MODERN — GO ELECTRIC

for

TELEVISION, RADIO AND
DOMESTIC APPLIANCES

D. ROBSON

22 HAVELOCK STREET

6602

Swindon

6602

Make your Goal the

EAGLE HOTEL

(Prop.: Tom Hamilton)

WORTHINGTON :: GUINNESS

DEVENISH BEERS :: BASS

REGENT ST., SWINDON

LITTLE & CO. LTD.

The Name Linked with Service
and Value

*The Popular Ladies' and Men's
Complete Outfitters*

☆

31-32 FLEET ST., SWINDON

Telephone 2831

NEXT MATCH . . .

REPRESENTATIVE MATCH

SWINDON v. HELLENIC LGE. XI

TUESDAY NEXT, MARCH 28th, 1961

Kick-off 7.30 p.m.

Visit —

**THE
GRANADA CAFE**

60 CRICKLADE ROAD, SWINDON

Where good food
is served at a
reasonable price

LEESE, ING & Co. Ltd.

Incorporating BARKER & CO.

*Mineral Water and
Squash Manufacturers*

◆

LANDSDOWN RD., SWINDON

TELEPHONE 2744/2320

STADIUM SEATS

SEND FOR OUR ILLUSTRATED BROCHURE

—
We can manufacture to suit your requirements

**MARTYN LYNshaw LIMITED, BOUNDARY WORKS,
STRATTON ROAD, SWINDON**

SWINDON TOWN FOOTBALL COMPANY LIMITED

Registered Office: COUNTY GROUND, SWINDON.



President: H. V. SLADE, Esq., O.B.E., J.P.

Directors:

Mr. W. J. CASTLE (Chairman),	Mr. H. E. LANE (Vice-Chairman).
Mr. B. T. HAMILTON (Hon. Treasurer),	Messrs. C. CHANDLER, J. DAVIES,
R. FRICKER, C. J. GREEN, F. PLYER,	H. WILLIAMS and K. H. WILMER.
Manager: B. J. HEAD.	Secretary: R. A. MORSE.

VOL. 11

SATURDAY, MARCH 25th, 1961

No. 21

Club Notes

Still the urgency for gaining points continues, with the luck not just going with us. In our last three away games, we have been beaten by the odd goal in three. One less goal against, or one more goal for would have meant at least a point. Without wishing to comment on the games, there was no doubt about our superiority in the second-half at Barnsley and the winning goal at Walsall came from a penalty.

In the remainder of the season we have a number of hard games (to quote the players "they are all hard") against opponents occupying high positions in the league. We are sure our lads will give "everything they have", and continue to endeavour to play good football. Despite the many

disappointments this year, a large number of spectators have remarked upon the standard of play, and the enjoyment they have derived from the games.

The Reserve side accomplished a splendid performance by winning at Coventry on Wednesday. It is most encouraging to see this team winning away from home. May it soon be the turn of the Senior side.

For the next few weeks the County Ground is going to be a very busy place, with the ground in almost continual use. In addition to Division 3 and Combination games, there are Representative, Friendly, Hellenic and Wessex League matches. Local Cup Finals have also to be arranged. There is something almost every day, even for the most enthusiastic football supporter.

BE A GOOD SPORT
SHOP AT
Ron's Pet Stores
RODBOURNE ROAD and
CRICKLADE ROAD

Poultry Foods - Fresh Dog Meat

WATSON'S
CENTRAL NEWSAGENCY
LTD.
Swindon's Leading Wholesaler
1 WELLINGTON STREET, SWINDON
Tel. 2049

M. J. REYNOLDS
GROCER

152/154 CRICKLADE ROAD
5479 SWINDON 5479

COOKED HAM OUR SPECIALITY

L. WOLLEN
WINES & SPIRITS

373 Cricklade Rd., Swindon

CLUB NOTES—continued

Unfortunately the arrangements regarding our Youth Team, and the tournament in Holland at Easter, have broken down. A slight misunderstanding regarding correspondence, between ourselves, the F.A., and the persons sponsoring the games occurred. When this was put right, events had moved so quickly that our team could no longer go on the proposed trip. It is indeed a pity, because apart from the enjoy-

ment of such an outing, our young lads would have gained much from the experience of playing against foreign teams on the continent.

This afternoon we welcome old friends from Newport, still doing well under the direction of our "old" player Billy Lucas.

We trust everyone will enjoy an afternoon's enjoyment of good football, and Swindon — two points please.

FOR ALL YOUR ANGLING NEEDS
CONSULT

FRANK WOODWARD
Swindon's Fishing Tackle Specialist
25 HAVELOCK ST., SWINDON
PHONE 3879

H. E. LANE
(REGENT STREET) LTD.
The Pork Sausage Specialists
117 Victoria Rd., Swindon
Telephone: 2336

ARE YOU GOOD ENOUGH
to join the
DUKE of EDINBURGH'S
ROYAL REGIMENT?

A fine career awaits you at
ARMY INFORMATION OFFICE,
18 Faringdon Road, Swindon

FIXTURES AND RESULTS TO DATE

DIVISION III

1960

Aug. 20	Halifax Tn.	H	1-1
22	Tranmere R.	A	2-2
27	Shrewsbury	A	1-1
31	Tranmere R.	H	1-0
Sept. 3	Walsall	H	1-0
6	Bristol C.	A	1-1
10	Bury	A	0-3
17	Chesterfield	H	2-0
20	Watford	A	0-1
24	Southend U.	A	2-0
28	Watford	H	1-2
Oct. 1	Port Vale	H	6-0
5	Torquay U.	A	1-1
8	Notts C.	A	0-1
12	Shrewsbury (Cup) ..	H	1-1
15	Bournemouth	H	0-1
19	Bristol C.	H	3-1
22	Bradford C.	A	1-2
29	Barnsley	H	P
Nov. 5	Bath City (Cup) ...	H	2-2
10	Bath City (Cup) ...	A	6-4
12	Colchester U.	H	0-2
19	Grimsby T.	A	0-0 A
26	Shrewsbury (Cup) ..	H	0-1
Dec. 3	Reading	A	1-1
10	Coventry C.	H	1-2
17	Halifax T.	A	1-1
24	Brentford	A	1-2
31	Shrewsbury	H	2-2

1961

Jan. 7	(3) Brentford	H	1-1
14	Walsall	A	0-3 A
21	Bury	H	4-0
28	(4) Newport C.	A	0-2
Feb. 4	Chesterfield	A	1-1
11	Southend U.	H	1-1
18	(5) Port Vale	A	1-4
25	Reading	H	1-1
Mar. 4	(6) Bournem'th	A	1-2
11	Bradford C.	H	4-0
18	(S.F.) Barnsley	A	1-2
21	Walsall	A	1-2
25	Newport C.	H	
31	Q.P.R.	A	
Apr. 1	Colchester U.	A	
3	Q.P.R.	H	
8	Grimsby T.	H	
15	Hull C.	A	
22	Notts C.	H	
26	Torquay U.	H	
29	Coventry C.	A	

May 6 (Final)

FOOTBALL COMBINATION

1960

Aug. 20	24 Aldershot	A	2-4
27	Shrewsbury T.	H	3-0
Sept. 3	Millwall	A	3-4
7	Fulham	A	1-1
10	Southend U.	H	1-2
13	Brentford	A	0-2
24	Brentford	H	0-1
27	Northampton	A	0-0
Oct. 1	8 Mansfield T.	H	4-2
15	Reading	A	0-1
22	Swansea T.	H	1-1
29	Plymouth A.	A	0-0
Nov. 5	Crystal P.	H	P
12	Colchester U.	A	1-2
19	Notts C.	H	P
26	Coventry C.	A	P
Dec. 3	Luton Tn.	H	P
10	Mansfield T.	A	1-2
17	Northampton	H	1-3
24	Bristol R.	H	1-1
26	Bristol R.	A	0-6
31	Shrewsbury T.	A	1-3

1961

Jan. 7	Peterborough U.	A	1-3
14	Millwall	H	3-3
21	Southend U.	A	1-3
28	Peterborough U. ...	H	0-2 A
Feb. 4	Fulham	H	0-5
11			
18	Aldershot	H	0-0
25	Swansea Tn.	A	0-4
Mar. 4	Plymouth A.	H	2-0
11	Crystal P.	A	0-1
18	Colchester U.	H	1-0
22	Coventry C.	A	2-0
25	Notts C.	A	
31	Q.P.R.	H	
Apr. 1	Coventry C.	H	
3	Q.P.R.	A	
8	Luton T.	A	
15	Reading	H	
22			

Our Visitors

NEWPORT COUNTY

The Club was formed in 1912. Joined Second Division of old Southern League. First match versus Mid-Rhondda at Somerton Park, September 1912. Joined First Division Old Southern League 1919 which was absorbed into new Third Division, Football League 1920-21. Promotion to Second Division Football League 1938-39. Relegated to Division Three end of season 1946-47.

Record gate October 1937 v. Cardiff City, 24,268. Season 1938-39 (promotion year) team headed table from October 8th to the end of season.

Best Cup-run season 1948-49, ended at Portsmouth in 5th Round. Lost 3—2 after extra time.

PEN PICTURES OF THE PLAYERS

LEN WEARE (Goalkeeper)

A local product. Joined the County in January 1955. Made his first appearance in League football during season 1955-56. He has been regular choice ever since for the first team. He was chosen Reserve Goalkeeper for Wales in World Cup Competition 1956-57.

GRANVILLE SMITH (Outside Left)

Signed from Bristol Rovers during close season.

ALF SHERWOOD (Left Back)

Born at Aberaman. Joined Cardiff City when 16 years old and moved to Somerton Park in July 1956. He has played for Wales in more than 40 games. Captained them against Scotland and England in 1956-57.

LESLIE RIGGS (Right Half)

Joined Newport from Gillingham June 1958. With Gillingham 1952-58. A regular first team player.

DUDLEY PEAKE (Centre Half)

Born Swansea and with Swansea Town from 1956-58. Transferred to Newport County June 1958.

C. Dunn & Son

BUILDERS & DECORATORS

Alterations, Renovations, Conversions
Plumbers and Sanitary Engineers

503 CRICKLADE ROAD Tel. 2522

NOTTON'S CAFE

COUNTY ROAD

200 yards from Ground

RIGHT ON THE BALL

County Ground Hotel

(Adjoining Football Ground)

FULLY LICENSED

ARKELL'S ALES at THEIR BEST

Mine Host—Mr. Geo. Baillie

AT THE COUNTY GROUND TODAY—

WISES CATERING SERVICE

SWINDON'S LEADING OUTSIDE CATERERS
and for all your Special Events

55 GODDARD AVE. Phone 5562

OUR VISITORS—Continued

JOHN ROWLAND (Left Half)

Previously an amateur with County from 1951-54. Played for Lovell's Ath. as 'pro' 1957-58, and returned as full-time 'pro' to Somerton Park in June 1958. First appearance in League team against Wrexham, September 10th, 1958. Gained a Cap with the Welsh Under-23's team last season against England.

KEN McPHERSON (Centre Forward)

Born West Hartlepool. With Notts County 1950-53. Middlesbrough 1953-55, Coventry City 1955-58, and transferred to Newport County in June 1958.

BARRIE MEYER (Inside Left)

Born Bournemouth. Played for Plymouth Argyle 1958-59, Bristol Rovers 1949-58. Transferred to Newport County in February 1959.

JOHN BIRD (Right Back)

Started as an amateur on Ground Staff and signed 'pro' in November 1957. A young lad who is fast making his name in League football.

KEITH FRY (Outside Right)

Joined as amateur in 1958-59 season and signed as 'pro' in October 1958. Has made a number of first team appearances this season and is improving with every game.

GODDARD & Co.

Wholesale and Retail

WINE, SPIRIT, BEER
AND CIDER MERCHANTS



9 REGENT STREET, SWINDON

Telephone 2415



Also at

4 WINGATE PARADE, SWINDON

We are your MAIN DEALER for
VAUXHALL and **JAGUAR** cars
BEDFORD Vans and Trucks
Etc.

Any make of Car or Truck
supplied - Used Vehicles a
specialised part of our
business.



SKURRAY'S

SWINDON

Telephone: 2266

STRANGE'S GARAGE

Austin Dealers in Cars and Light Vans
Agents for Vespa Scooters
Second-hand Cars Bought and Sold

WOOTTON BASSETT

Telephone 216

WARNES (Swindon) Ltd.

ELECTRICAL CONTRACTORS
RADIO AND TELEVISION

Contractors to:
SWINDON TOWN FOOTBALL CLUB

51/52 COMMERCIAL RD., SWINDON
'Phone 6486/6694

160 COUNTY RD., SWINDON
'Phone 6346/7

9 SWINDON ST., HIGHWORTH
'Phone 379

HALF-DAY EXCURSION BOOKINGS

Every Wednesday
to

LONDON
12/3

from SWINDON JUNCTION
Depart 2.32 p.m. and 4.5 p.m.
(Refreshment Car Trains)

Return from Paddington 6.35, 8.5,
8.55, 9.25, 10.30, 11.50 p.m. the
same day, or 1.0 (night).

BRITISH RAILWAYS

Western Region

Swindon Bacon Curing Co. Ltd.

*Specialists in
Bacon, Pork & Cooked Ham*

**50 FLEET STREET
SWINDON**

Telephone: 2122

H O U S E F U R N I S H E R S MILLS & MER

SWINDON TOWN v. NEWPORT CO
SWINDON T

RIGHT WING

Colours: RED SHIRTS; V

Burton

Jones (2)

Morgan (4)

Owen (

Corbett (7)

Hunt (8)

Summerbee (

Referee:

Mr. W. Clements
(West Bromwich)



Smith (11)

Meyer (10)

McPherson

Rowland (6)

Peake (5)

Sherwood (3)

Weare

NEWPORT CO

LEFT WING

These teams are subject

16-17 BRIDGE ST. S

W. B. CARTER

Newsagent, Tobacconist and Confectioner

Large selection of Boxes of Chocolates
always in stock

CORONA, TIZER, DRINKS, Etc.

Agents for Wall's Ice Cream

188/190 FERNDAL RD., SWINDON

Telephone: 3089

Blunsdon Abbey Caravans Ltd.

N.C.C. Approved Trader

TRY CONSULTING US

FOR

SALE, SITES & SERVICE

A Home of your own in a few years
and no Landlord

Tel. Blunsdon 281

For Our Information Service

"Keep that Team spirit"
**JOINT TERRITORIAL
 THE ARMY**

Units in WILTSHIRE
 still need recruits

Apply for details by letter or by
 phone or in person at your local
 Drill Hall

MERRICKS LTD.

PORT COUNTY. Kick-off 3 p.m.

SWINDON TOWN
 RED SHIRTS, WHITE SHORTS LEFT WING

Burton

Trollope (3)

Owen (5)

Bell (6)

Summerbee (9) Woodruff (10) Darcy (11)

Linesmen:

Red Flag—

Mr. H. G. Stennett
 (Bristol)

Yellow Flag—

Mr. W. F. Summerhayes
 (Bristol)

McPherson (9) Herrity (8) Fry (7)

Peake (5) Riggs (4)

(3) Bird (2)

Weare

PORT COUNTY

is are subject to alteration

RIGHT WING

ST. SWINDON

PHONE
 5365

U
P
H
O
L
S
T
E
R
E
R
S
•
R
E
M
O
V
A
L
S

THE PLESSEY COMPANY Ltd.

After years of achievement have great
 expansion plans for the future.

TECHNICAL STAFF

CLERICAL STAFF

MANUAL WORKERS

are essential for this progress.

Interested persons please apply to the
 Personnel Department.

INSIST ON

Garrard EQUIPMENT



For Superb Tape and Record Playing



Fitted by the World's leading
 manufacturers.

Haskins Garage

Sales: WROUGHTON: Service
 263

AUSTIN
 LAND ROVER

MORRIS
 ROVER

SWINDON'S NEW SNACK
 AND GRILL BAR

HARLEQUIN

90 VICTORIA ROAD, SWINDON

Open Daily 8.30 a.m. - 9.0 p.m.

The Best Draw Home or Away!

"DO IT YOURSELF"

BAYNES (SWINDON) TIMBER Co. Ltd.

County Works, County Road, Swindon
 Tel. 4112/3

"THE PERFECT CENTRE"

for all "do-it-yourself" enthusiasts.
 Call, write, phone your requirements:
 Hardwoods, softwoods, moulding, ply-
 wood, Formica and Perstorp, etc., all
 cut to your given sizes.

"IF WE HAVEN'T GOT IT — WE'LL GET IT!"

Comprehensive catalogue sent on request

One minute from the Ground

ONE QUALITY ONLY -- THE BEST!
FRESH SUPPLIES DAILY

York Road Fisheries

SWINDON

WET, DRY or FRIED Tel.: 3680

DEMPSTER ENTERPRISES, offer a modern fleet of 4 and 6 seater self-drive hire cars, for your pleasure and convenience. For advance bookings apply:-

Dempster Enterprises

4 MILTON ROAD, SWINDON

Tel. 6603

Rent your T.V. - Washing Machines
Spin Dryers - Electrical Installations
from:

D. V. HOLLAMBY LTD.

138 High St., Wootton Bassett, Wilts.
Telephone 295

ALL LEADING MAKES IN STOCK

Howard Autos, Swindon's Main Cotton Motor Cycle distributors always have a good selection of guaranteed used cars for you to choose from.

HOWARD AUTOS

3 WELLINGTON ST., SWINDON

Tel. 6603

STAND TICKETS

Tickets for seats in the Old and New Stands may be booked in advance. Postal applications should be accompanied by a remittance and stamped addressed envelope. Tickets ordered by telephone must be collected not later than 12 noon on the day of the match, otherwise they will not be reserved.

Prices for League Matches:—

New Stand—Block C—6/- (Centre)

Blocks B and D—5/- (Side Stands)

Blocks A and E—3/6 (Wing Stands)

Old Stand—Centre Box—7/6

Block H—5/- (Centre)

Blocks F, G and I—3/6 (Side Stands)

Postal applications to—Secretary, Swindon Town F.C., County Ground, Swindon, Wilts. Telephone Swindon 2113.

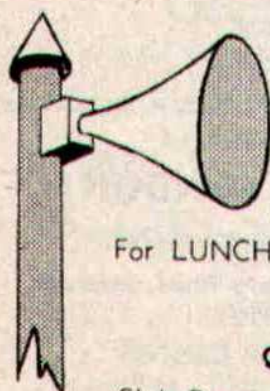

A SPECIAL MESSAGE

For LUNCH before the match—or a SNACK afterwards, visit

THE BULLDOG

QUEEN'S DRIVE, WALCOT ESTATE — Tel. 6877

Club Room available for meetings, private parties, wedding receptions, etc.

A SIMONDS TAVERN

Supporters' Club

Notes

We have recently been asked to clarify certain matters regarding our weekly competition, and, as some of the questions raised may be of general interest, it seems worthwhile to mention them here.

The Competition is run to comply with the provisions of The Small Lotteries and Gaming Act, 1956, which permits a maximum revenue of £750 for each Competition, and to secure this, our aim was to register 15,000 members, each paying one shilling weekly.

In order to provide each of the 15,000 members with three numbers, each representing a different team, 46 teams in all are used, and these 46 numbers provide, in all, 15,180 combinations.

This number may be calculated as follows:-

$$\begin{array}{r} 44 \times 45 \times 46 \quad 91080 \\ \hline 1 \times 2 \times 3 \quad 6 \\ \hline \end{array} = \frac{91080}{6} = 15180$$

It follows, therefore, that, even if we had issued tickets to the full limit, there would be, each week, 180 combinations not issued, which might possibly contain a prizewinner.

This season, we have reached a weekly sale of 13,120, so that the possibility of unissued winning tickets is even greater, especially where there are a large number of winning combinations.

This accounts for the information given occasionally that prizewinners have received larger amounts than they probably expected, owing to some winning tickets not having been issued.

Here, it should be noted that the Club does not benefit from this, as the total prize money remains fixed, as laid down by the rules of the Competition.

We hope that the foregoing may have answered some problems, and would say here how much we have admired the work put into the Competition since its inception by Messrs. F. N. Deane and T. W. Stenning. Their organisation has been first-class, but it has entailed extra work for them through giving the minimum amount of trouble to the agents and other workers. The Club, and Swindon Football generally are greatly indebted to them.

Holder's of Lucky Programmes on 11th March were: Nos. 299 and 3051—Not claimed.

KEY OF THE BOARD

Half-time scores will be given in two sections. First Section indicated by **[1]**. Second Section indicated by **[2]**.

FIRST SECTION

- A—Arsenal v. West Ham
- B—Burnley v. Aston Villa
- C—Manchester C. v. Bolton W.
- D—Notts. F. v. Wolverhampton
- E—Preston N.E. v. Leicester C.
- F—Sheffield W. v. Manchester Utd.
- G—West Brom. A. v. Everton
- H—Bristol R. v. Sunderland
- I—Derby v. Huddersfield
- J—Leeds v. Sheffield Utd.
- K—Middlesbrough v. Stoke
- L—Rotherham v. Norwich
- M—Bury v. Queen's Park Rangers
- N—Halifax v. Reading
- O—Walsall v. Bristol C.
- P—Watford v. Grimsby T.
- Q—Bradford v. Hartlepoons
- R—Oldham v. Darlington
- S—Workington v. Southport

A DATE FOR YOUR DIARY . . .

THURSDAY, MAY 11th, 1961

SWINDON T. v. N.A.C. BREDA

Kick-off 7.30 p.m.

Proceeds of the match will be devoted to the World
Famine Relief Fund.

The Rendezvous of all Sportsmen . . .

THE CROWN INN

(Host: Frank Plyer)

Arkell's Best Ales : Fully Licensed
Snacks, etc.

STRATTON ST. MARGARET Tel. 2339

"SUPPORT YOUR HOME"

CIVIL DEFENCE

plays a vital part in saving lives

Particulars:

CIVIC OFFICES, SWINDON

WIN OR LOSE!

THE FOOD IN THE

**China
Restaurant**
IS BEST

107 COMMERCIAL ROAD

SWINDON 6888

Open Daily 12.0 a.m. - 11.30 p.m.
For all Chinese and English Dishes

**SPECTATORS ARE REQUESTED
NOT TO CROSS THE PLAYING
PITCH AT THE END OF
THE GAME**

COATE GARAGE



REPAIRS
SERVICING
TYRES



OVERHAULS
REBORING
WELDING

Props.: E. V. & W. H. Mattick
MARLBOROUGH ROAD, SWINDON

For something a little different, try

DON JONES

HIGH CLASS CONFECTIONER
AND TOBACCONIST

Always a good selection of
SUCHARDS' - TOBLER
TERRY'S

Quality Chocolates and Presentation
Boxes

112 COMMERCIAL ROAD

6012

SWINDON

6012

Typewriters
from £10

FULLY GUARANTEED

DOBELL SHEARMAN

& CO. LTD.

26 HIGH ST. & 33 FARINGDON RD.,
SWINDON

Telephone 2312

Only 800 yards to your Dream Car —

NEW ALPHA MOTOR Co.

(SWINDON) LTD.

QUEENS DRIVE, SWINDON

Tel. 5062/63

For Top Quality Used Cars at the
Lowest Prices

Open 7 days per week from 7 a.m. to 10.30 p.m.

DIVISION III

	P.	W.	D.	L.	F.	A.	Pts.
Bury	36	23	5	8	91	42	51
Queen's Park Rangers	36	20	9	7	73	46	49
Walsall	36	20	5	11	74	53	45
Grimsby Town	36	18	8	10	67	52	44
Notts County	37	18	8	11	72	62	44
Port Vale	37	15	11	11	83	62	41
Torquay United	36	14	12	10	64	58	40
Newport County	37	16	8	13	72	72	40
Watford	36	14	11	11	64	63	39
Barnsley	33	17	4	12	63	57	38
Halifax Town	36	11	15	10	60	64	37
Coventry City	35	13	10	12	66	59	36
Bristol City	37	15	6	16	60	57	36
Hull City	35	14	7	14	59	57	35
Shrewsbury Town	35	11	12	12	62	61	34
Brentford	36	11	11	14	47	58	33
Southend United	36	11	10	15	51	62	32
Bournemouth	37	12	7	18	51	67	31
Reading	35	9	11	15	52	71	29
SWINDON TOWN	34	8	12	14	46	44	28
Bradford City	36	8	11	17	50	70	27
Tranmere Rovers	37	10	6	21	68	105	26
Colchester Utd.	37	8	8	18	54	83	24
Chesterfield	36	7	9	20	45	69	23

Chappell's Funeral Service

(Fun. Dir.: A. A. Winchcombe)

196 COUNTY ROAD
SWINDON

24-hour Service

Tel. 6073

*Don't buy a Car, Motor Cycle or Scooter
until you have seen the wide selection we
have to offer at*

**CORONATION
CAR SALES**

67/68 VICTORIA ROAD

Telephone: 6106

**SEA VIEW HOLIDAY
CAMP**

YOUR HOST—Mr. BENNETT

✦
WYKE REGIS - WEYMOUTH
Dorset

MEET YOUR FRIENDS AT THE

Southbrook Inn

(Hosts: Mr. and Mrs. Jack Scutts)

FULLY LICENSED
CLINCH BEERS, ETC.

SOUTHBROOK STREET, SWINDON
Tel.: 5837

"COAL!"
"COAL!"
"COAL!"

J. WILMER

ST. MARGARET'S ROAD, SWINDON

Telephone 22535

STOP !

LOOK !

NU-HOMES

For all Household Fitments

Paints - Emulsions - Wallpapers
Kitchen Units and Bathroom Suites,
etc.

176a Manchester Road

TELEPHONE 2178

FORTHCOMING MATCH . . .

FOOTBALL COMBINATION

SWINDON T. v. QUEEN'S P. R.

GOOD FRIDAY, MARCH 31st, 1961

Kick-off 3 p.m.

**TO ALL LOCAL SPORTS
CLUBS**

•
It is quicker and cheaper
to WASH and DRY your
Football Clothes at

The Launderettes

at
59 WELLINGTON STREET

or
**186 VICTORIA ROAD
SWINDON**

*For High Class
Central Heating, Plumbing
Painting and Decorating
Electrical Installations
and Repairs*

✦
NORTH WILTS

Sanitary & Heating
Co. Ltd.

NEWPORT ST., SWINDON

'Phone: 4201

Always at your service

L. BIBBY

For all Types, Rags, Iron and Metal,
etc. Spot Cash Paid. Please Telephone
2101 and our van will call.
THE PADDOCK, ERMIN STREET
STRATTON ST. MARGARET

Walcot Greengrocer

G. E. STAMMERS

★

**1 SUSSEX SQUARE
SWINDON**

SWINDON **2526**

CAN ALSO BE YOUR LUCKY NUMBER ! ! !

if you ring

HOLMES & LUCAS

14A REGENT STREET :: SWINDON

for all your

TELEVISION, RADIO AND ELECTRICAL REQUIREMENTS

LUCKY PROGRAMME

Please retain your programme. An announcement will be made at half-time of two numbers and the holders will be given a stand seat at the next Division III game. The persons who purchased the programmes bearing the winning numbers should call at the office after the game and claim their seats.

2475

FRIED FISH AND CHIPS

Always Fresh - Always Hot

WALCOT FISHERIES
Sussex Square

Wet fish and frozen foods all refrigerated display.

HATTON'S NEWSAGENCY
A. J. D. WOODHOUSE & A. SMITH
Newsagents : Tobaccoists : Confectioners
Agents for Wessex School of Motoring
Main Booking Agents for Millers Coaches
BOOK YOUR COACH FOR PRIVATE PARTIES
OR FOR YOUR FOOTBALL OUTINGS
6 REGENT CIRCUS (NEAR G.P.O.)
Telephone Swindon 2731

For Insurance or Hire Purchase

CARS - CARAVANS - MOTOR CYCLES, etc.

Consult

D. & H. HENTY LTD.

54 COMMERCIAL RD., SWINDON
SWINDON 5258

PANKHURST

**The Palace, Gorse Hill,
Swindon.**

MOTOR CYCLE - SCOOTER AND
THREE-WHEELER SPECIALISTS

Open Mon. to Sat. 9 a.m. - 8 p.m. Phone 5466

To be well shod—

is to be well dressed

Victoria Shoe Repairs

129 VICTORIA ROAD, SWINDON

First class materials and workmanship

Maylott Studios

For GROUP & SPORT Photographs

OFFICIAL PHOTOGRAPHER TO
SWINDON TOWN FOOTBALL CLUB

31 FARINGDON RD. Tel. 2792